

Welcome to the East Area Planning Committee

- This planning committee meeting is held in public, but it is not a public meeting.
- There will be opportunity for the public to address the committee on each application.
- If you wish to speak for or against a planning application, you will need to have either requested it in advance, or fill out and hand in one of the available speaker forms.
- Information on meeting protocol and conduct at committee is set out in the Code of Practice.
- You can find a copy of the Code of Practice in the committee agenda, just before the first planning application report.

www.oxford.gov.uk



Site Location Plan

19 mortimer dr



Scale (printed to A4): 1:625

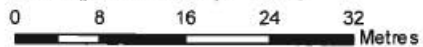

(c) Crown Copyright and database right 2014. Ordnance Survey 100019348.

Date: 13/08/2014



Existing & Proposed Floor Plan

37

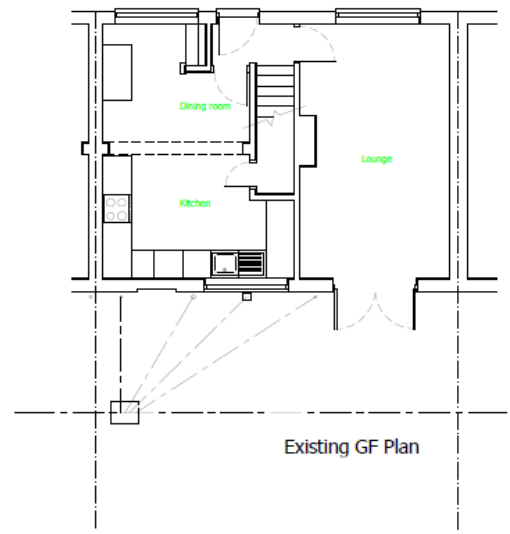
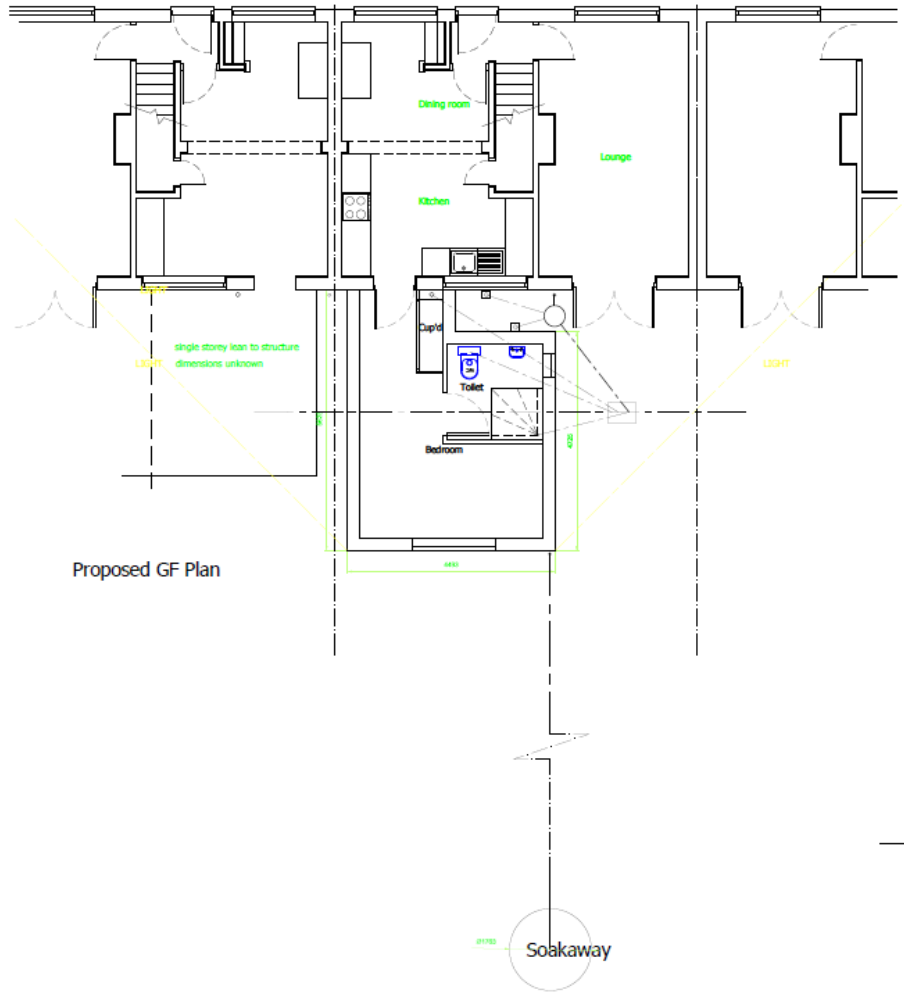

NOTES

1. This drawing is to be read in conjunction with the specification.
2. All dimensions are to be checked on site before ordering materials.
3. Internal dimensions are approximate only. Dimensions to the rear external have been checked but should be verified before any works are carried out.

REVISION	DATE
Planning Issue	

OXFORD CITY COUNCIL
RAISING STANDARDS IN HOUSING

CORPORATE PROPERTY

ADDRESS
19 Mortimer Drive
Oxford

PROJECT
DDA Extension

TITLE
Existing and Proposed Floor Plans

SCALE 1:100	DRAWN BY AC/CR
DATE Aug 2014	CHECKED BY
HOUSING PROJECTS TEAM St Aldate's Chambers St Aldates Oxford OX1 1DS Tel 01865 252319 www.oxford.gov.uk	

DRAWING NO. AMT/14/0-/01	REV.
------------------------------------	------

Existing & Proposed Elevations

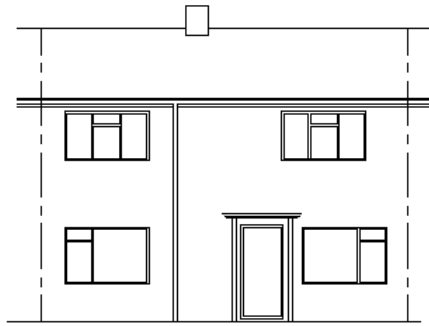

Existing Front Elevation

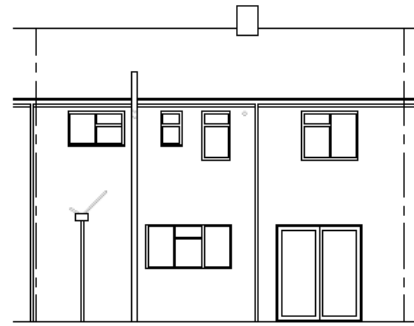

Existing Rear Elevation

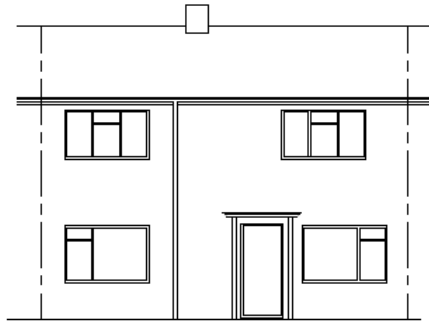

Proposed Front Elevation

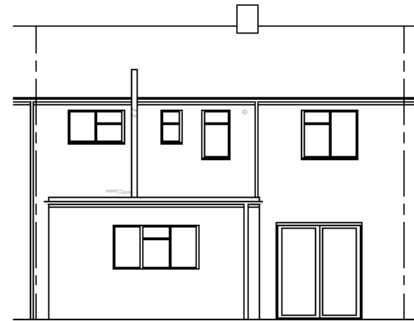

Proposed Rear Elevation

NOTES
 1. This drawing is to be read in conjunction with the specification.
 2. All dimensions are to be checked on site before ordering materials.
 3. Internal dimensions are approximate only. Dimensions to the rear external have been checked but should be verified before any works are carried out.

REVISION	DATE
Planning Issue	

OXFORD CITY COUNCIL
 RAISING STANDARDS IN HOUSING

CORPORATE PROPERTY	
ADDRESS	
19 Mortimer Drive	
Oxford	
PROJECT	
DDA Extension	
TITLE	
Existing and Proposed Elevations	

SCALE	DRAWN BY
1:100	AC/CR
DATE	CHECKED BY
Aug 2014	

HOUSING PROJECTS TEAM
 St Aldate's Chambers
 St Aldates
 Oxford OX1 1DS
 Tel 01865 252319 www.oxford.gov.uk

DRAWING NO.	REV.
AMT/14/0-/02	